

PLAT OF SURVEY

-of-

LOTS 1, 14, 15, 16, 17, and 18, BLOCK 3 in HONEY LAKE SUBDIVISION,
according to the recorded plat thereof. Said land being in the Town
of Spring Prairie, County of Walworth and State of Wisconsin.

Survey For: Richard F. Koehnke
Survey Location: 1463 Hwy. "DD"

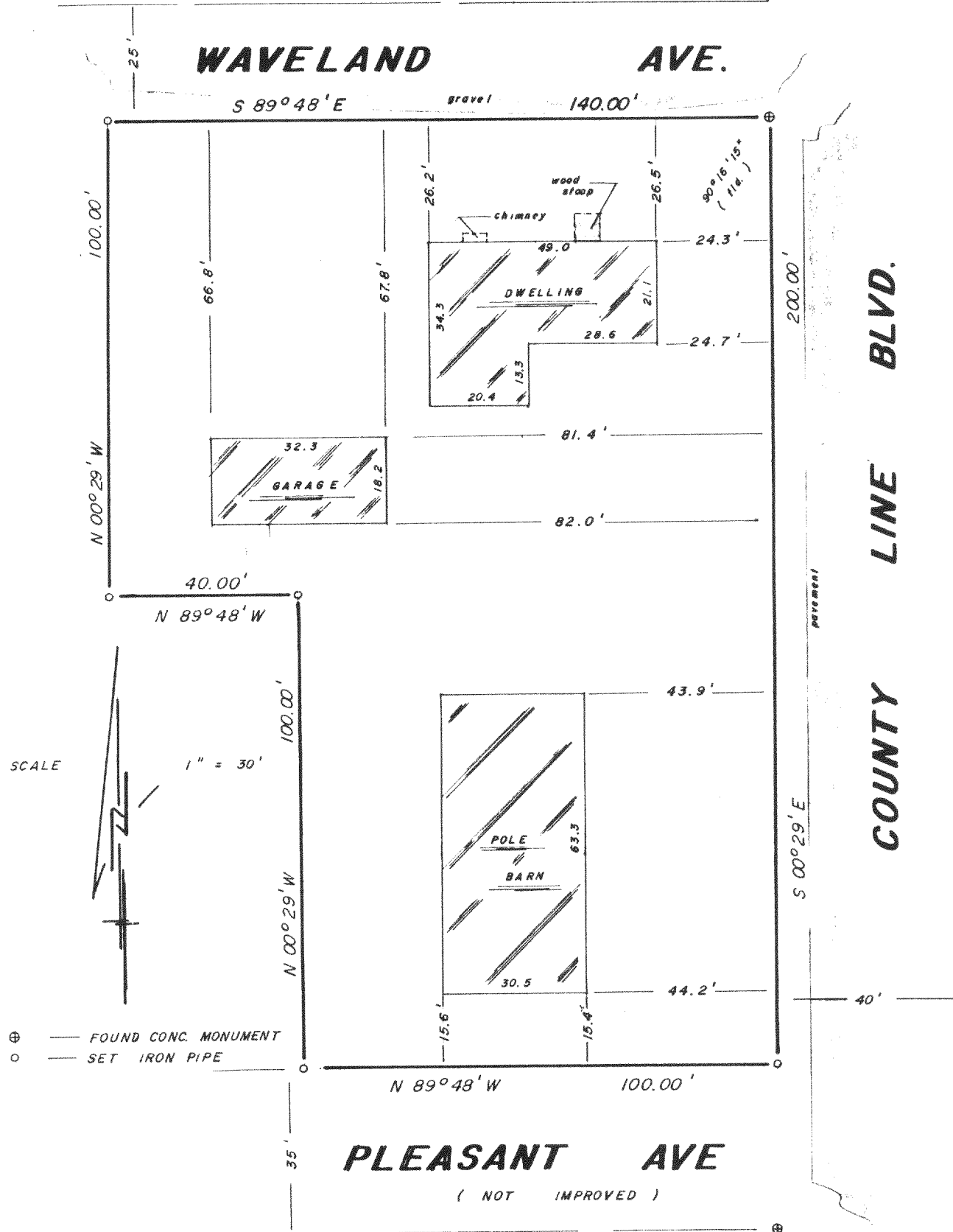

B. W. SURVEYING

LAND SURVEYS, MAPPING & PLANNING
35117 ACADEMY ROAD
BURLINGTON, WISCONSIN 53105
(414) 534 - 4109

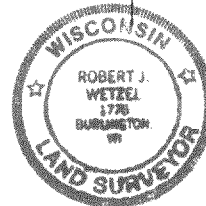
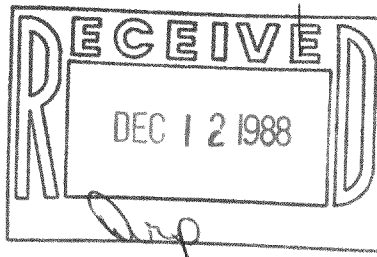

THIS IS NOT AN ORIGINAL COPY
UNLESS THIS SEAL IS RED.

"I hereby certify that I have surveyed the above described property and that the above map is a true representation thereof and shows the size and location of the property, its exterior boundaries, the location of all visible structures and dimensions of all principal buildings thereon, boundary fences, apparent easements, roadways and visible encroachments, if any.

"This survey is made for the use of the present owners of the property, and also those who purchase, mortgage, or guarantee the title thereto within one year from date hereof"

Robert J. Wetzel
ROBERT J. WETZEL
REGISTERED LAND SURVEYOR - 1778
318-308

6/24/88
DATE

107
JOB NUMBER

042-14,18,18A